

Cantata Pastorale

per la nascita di Nostro Signore

Alessandro Scarlatti

(Italy, 1660 - 1725)

Violin 2

Violin 2

1. Sinfonia

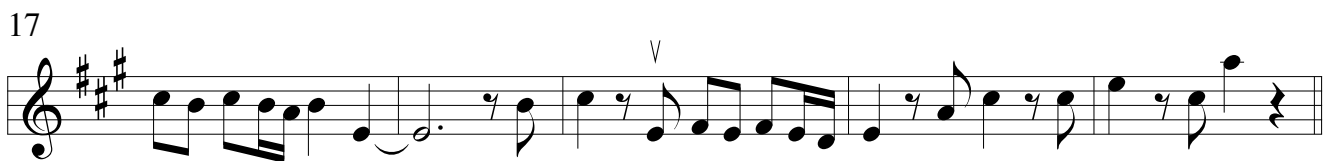
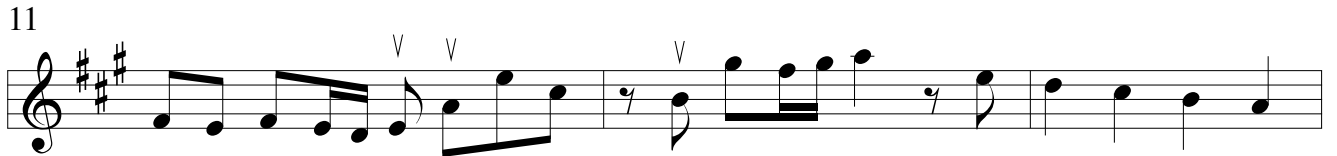
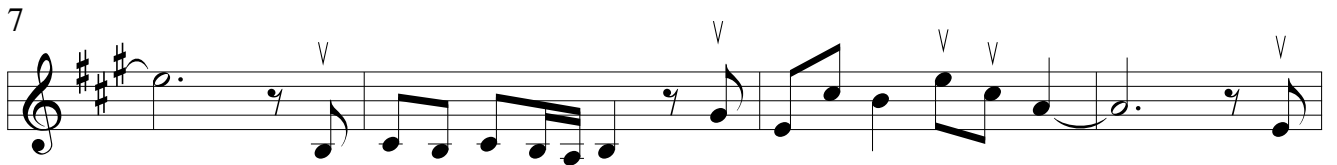
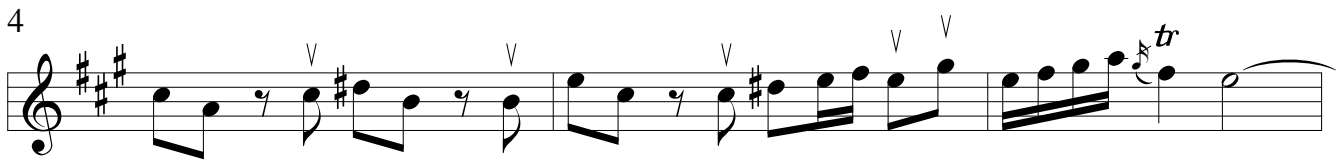

22

26

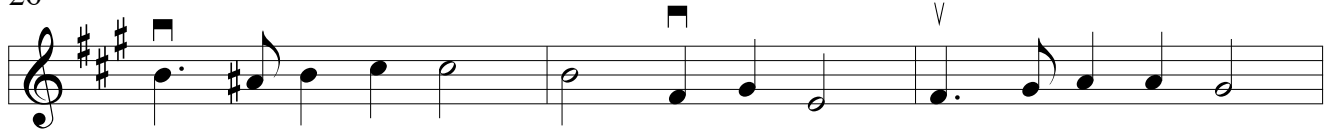

29

32

35

38

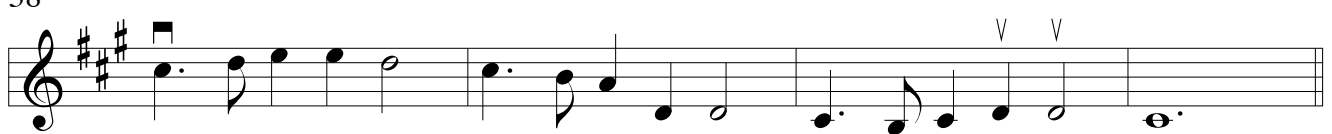

2. Recitative (O di Betlemme altera povertà)

42

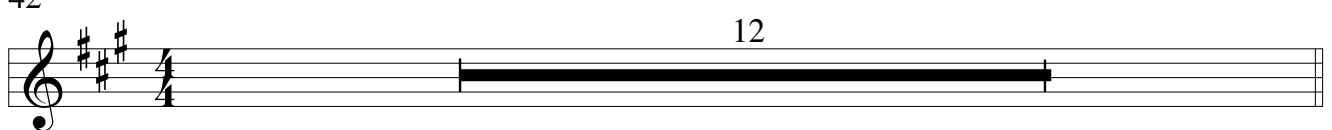

3. Aria (Dal bel seno d'una stella)

54

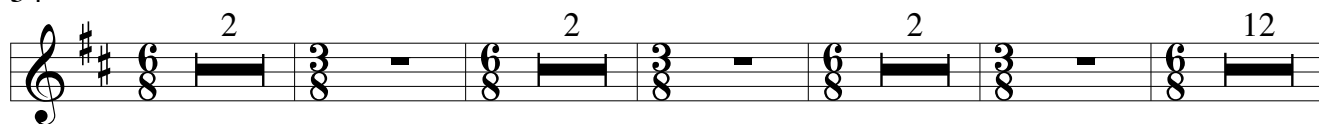

75

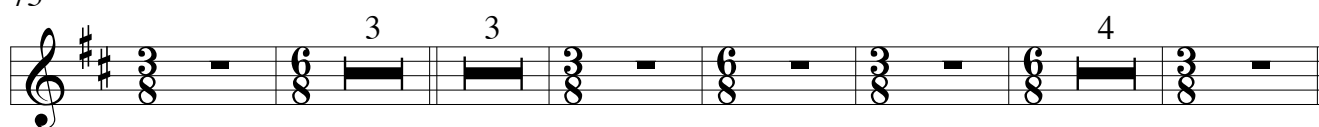

4. Recitative (Preso d'uomo la forma)

89

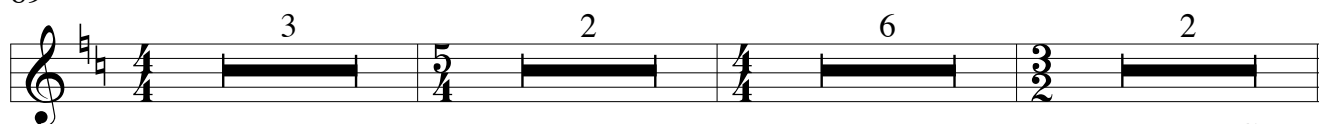

Da Capo

5. Aria (L'autor d'ogni mio bene)

soprano:

7

L'au - tor d'o- gni mio be-ne Scio-glie le mie ca-te-ne, E

111

stret - to, stret - to, e stret-to in fa - sce, e stret-to in fa - sce, l'Au-

114

tor d'o-gni mio be-ne Scio-glie le mie ca-te-ne, scio - glie le mie ca-te - ne, E

117

stret-to in fa - sce, e stret - to, stret - to, stret-to in fa - sce.

1.

11

2.

130

6. Recitative (Fortunati, fortunati pastori!)

133

12

7. Aria (Toccò la prima sorte)

148

151

156

159

166

170

175

178

182

188

Dal Segno

⊕ Coda

195

198

203

dim.